

MAY 2019

## The Hospice Residence

*By: Jodi Dunn, Manager of Hospice Residence*

We opened the Hospice Residence on April 8, 2019 and received our first 2 residents on April 9th. We have admitted 22 residents in the period of April 9 to May 15th.



Residents are admitted for their last days to weeks of life. We have experienced some beautiful moments with our residents and families as they share this intimate time at the end of life.

Our residents have enjoyed the spa tub, bright open windows, the smells of comfort food cooking, and their loved ones with them overnight. Our experienced staff of RNs, RPNs and PSWs ensure expert and compassionate care 24/7.

Our entire Hospice Team has participated in 17 honour guards. This is the time, after a death has occurred, that we walk with families and accompany them and the deceased as they leave

through the front entrance of Hospice. It is a respectful tribute to the life of a resident and emotional support for the family.

We expect to care for approximately 250 people in our first year. Referrals for the Hospice residence are accepted from health care professionals with the consent of the person requiring admission. A waitlist is developed and a bed offered based on priority of need, not on the length of time someone is on the waitlist.

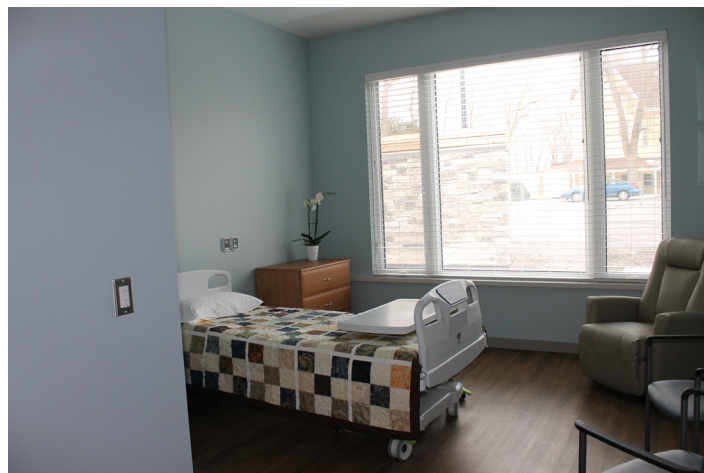

The Hospice Team is very pleased to be able to offer residence care in addition to the many community support programs, grief groups and volunteer opportunities that have always been provided by Hospice Peterborough.

THANK YOU

To Our Volunteers &  
Supporters !  
Save the Date

*Hospice Peterborough's AGM and Volunteer Appreciation* will take place the evening of

June 27, 2019.

We hope that you can join us to celebrate all we have accomplished together this year.



# Hike *for* Hospice



**Thank you to our 2019 Hikers, Donors, Volunteers and Sponsors!**

## COMPASSION sponsors



## CARE sponsors



## SUPPORT sponsors



- Central Smith
- Champlain Animal Hospital
- Culligan
- Nexicom
- Nuttal & Associates
- Silver Bean
- Wild Rock Outfitters
- Village Pet Food & Supply

## Media sponsors



## A Huge Hike for Hospice THANK YOU!

Over 730 Hikers came out to the 17th annual Hike for Hospice in Peterborough. With the generosity of hikers, volunteers, donors, and sponsors we raised over \$72,000 to support those living with a life-threatening illness, at the end-of-life and grieving a loved one.

100% of the funds raised remain in our Peterborough City and County communities and allow us to offer support free of charge.



## Memoriam Donations

We are honoured when families can reach beyond their loss to leave a gift to help others in our community. Thank you to all the families who named Hospice Peterborough with their memoriam gifts to honour a loved one. We also thank everyone who has made memorial donations.

Please know your support makes a difference to other families.

From April 1, 2018 - March 31, 2019, we are honoured to have received donations in memory of the following individuals:

"Eugene"	Dan Burnie	Donald Franks	Barbara Lane	Gordon Murray	Smith
"Audrey"	Sheila Caban	Brian Fraser	Hugh Laviolette	Philip Mycyk	Art Snow
Barbara Albert	William Campbell	Wayne Freeburn	Kevin Leahy	Bernice Nolan	Eugenia Soligo
Chuck Armstrong	Priscilla Carr	John Gibbard	Fred Legros	Chris O'Brien	Irma Stark
Elizabeth (Betty) Armstrong	Lorne Caughill	Halbert Gurnell	Catherine Levecque	Chad O'Connor	Ruth Steeves
Carol Arsenault	Dave Challice	Angie Hamilton	Alice Little	Doris Orr	Helen Jean Stillman
John (Jack) Ashmore	Wayne Chatten	Richard Hancock	Kathleen Logel	Ian Parsons	John Stone
"Bailey"	Marie Clancy	Bruce Harris	Diane Loyer	Bob Pearce	Joyce Marie Sutton
Helen Baker	Clare Collins	Wilma Harrison	Ann Lucas	Dana Piercey	Fred Thompson
Gordon Barnes	Helen Condon	Shirley Hay	Janis Lukinuk	Ronald Pinch	Hilda Torony
Barbara Beck	William Cooling	Eleanor Heard	Margaret MacDonald	Bob Pinnington	Fred Tribe
Cecile Bedard	Ruth Cranley	Michael Hickey	Patrick Mackey	Judy Plumley	Linda Tsang
Mim (Miriam) Bennett	Richard J. Crowley	Rosemary Hickey	James Malloch	Mable Pringle	Mary VandenBroek
Ray Benns	Olive Anne Curtis	Ted Hodgetts	Gordon Mallory	Clara Rhodes	Wendy Wallace
Andrea Berardi	Gary Dalliday	Billy Hope	John McCahey	Ernie Richardson	Chip Watson
Randy Bertrand	Donna Mae Derry	Barb How	Nancy McClennan	Peter Roach	Ida Watson
Jean Biancucci	Hilary Dick	Bob Howe	Cynthia McCormack	Don Robertson	Evelyn Watters
Gordon Bolton	William Dicks	Wilhelmina Huisjes	Berneice McDevitt	Wayne Roseborough	Gary Watts
Peter Booth	Sylvia Dingle	Marlene Hunt	Anne McIlmoyle	Donald Ross	Lynda Wells
Catherine Boothby	Ronald Doohier	Donald J. Hunter	Margaret McIntosh	Bill Rowan	Dale Wellwood
Paul Brioux	Joseph Doran	Eleanor Hunter	Simone McKeiver	Marilyn Sanderson	Jack Whetung
Alice Brown	Velma Doris	Joan Huskisson	Lyn McLaughlin	Walter Scott	Ronald Whiteman
Jordan Brydges	Craig Dove	Eric James	Bruce McMichol	James Scully	Maurice Whiteside
Solvig Buckingham	John Ellis	David Johnson	Debra Mitchell	Carmen Skorzik	Steve Wilczewski
Ivy Buott	Debbie Empey	E. June Johnson	June Morrow	Audrey Smith	Samuel Wood
Tim Burke-Gaffney	Ursula Essig	Karen Kennedy	Clinton Mowry	Bernice L. Smith	Don Yale
	Bob Ferguson	Al Kloosterman		Norma and Gerry	Jim Yates
	Paul Foster	Peter Kraayvanger			
	Joan Fox	Robert Lagana			



## A Message from Linda

I am looking forward to seeing all my Hospice family and community partners to say a final thank you before I step back from 26 wonderful years at Hospice Peterborough.

What a privilege it has been to be a part of Hospice Peterborough's amazing transformative journey.

I wanted to share some words I have had hanging on my wall at Hospice for quite some time....

"Promise me you'll always remember: You're braver than you believe, and stronger than you seem, and smarter than you think."

Christopher Robin to Pooh

Onward!



## Notes from the Volunteer Program

By: Paula Greenwood, Manager of Volunteer Services

What a whirlwind of changes we have all experienced as we adapt to our new space and welcome volunteers into new roles. The volunteers who have stepped up with flexibility and the willingness to learn have helped us to navigate the myriad of challenges that come our way. What an amazing team they are as they continue to present a friendly welcome to all who come through the door. This newer team includes the volunteers in the Residence. Their presence has made a huge difference to the families and clients who live here until they die.

Volunteers who provide home support and are involved in fundraising, board of directors, committee, singing, baking and cooking, group facilitation, and more continue their work through these changes, too.

Many thanks to all!

We are delighted to welcome Catherine Millington into the role of part-time Volunteer Coordinator. Her presence makes it possible for me to do more planning in the volunteer program and she will gradually pick up more responsibility in her new role.

AGM and Volunteer Appreciation will take place on Thursday, June 27th, with our annual gift-sharing and dessert buffet. Hope you can join us!

We are providing training to 22 new volunteers, and we look forward to their involvement in the summer and fall.

Please share information about the volunteer program with your friends and family. They can contact me directly at pgreenwood@hospicepeterborough.org or go to our website for more information.



*Pictured: Catherine Millington, part-time Volunteer Coordinator*

## How you can help

When you donate to Hospice Peterborough you are investing in 25 plus programs and services. Please consider making your gift today.

☐ **YES, I'd like to support vital hospice care!**

Name: \_\_\_\_\_

Address: \_\_\_\_\_

City: \_\_\_\_\_

Postal Code: \_\_\_\_\_

Phone: \_\_\_\_\_

Email: \_\_\_\_\_

Amount:

☐ \$50 ☐ \$75 ☐ \$100 ☐ \$200 ☐ Other: \_\_\_\_\_

I would like to make my gift:

☐ One-time donation ☐ Monthly donation

I would like to make my gift by:

☐ Cheque (payable to Hospice Peterborough)

☐ Visa ☐ Mastercard ☐ AMEX

Card #: \_\_\_\_\_

Expiry Date: \_\_\_\_\_

☐ I would like to be an anonymous donor

☐ This gift is in memory of: \_\_\_\_\_

Registered Charity No. 11947 8964 RR0001

Tax receipts will be issued for donations of \$20 or more.

Donate online at [hospicepeterborough.org](http://hospicepeterborough.org)

**Donors make our care possible.** 



325 London Street  
Peterborough, ON K9H 2Z5  
admin@hospicepeterborough.org  
705.742.4042 1.800.790.0867

Hospice Peterborough's community hours are Monday to Friday 9 am to 5 pm. After hours visits can be arranged. The Hospice Residence is open 24/7. All services are provided at no charge. Call for more information.

 @hospiceptbo

 @HospicePeterborough

 @hospiceptbo